

FUEL MANAGEMENT SOFTWARE

Secure and manage from a PC, the fuel consumption of a private fleet.

The fuel management software is a Windows application. All information will be issued to and from a PC.

LV8 allows centralization of several sites.

LV8 allows access to information from all the PCs connected to the INTRANET.

The software can be installed on any Windows PC.

By configuration, the database can be installed on a server. This allows sharing access to data from several PCs. ALL on the same site (no remote access)

Remote control



Home page

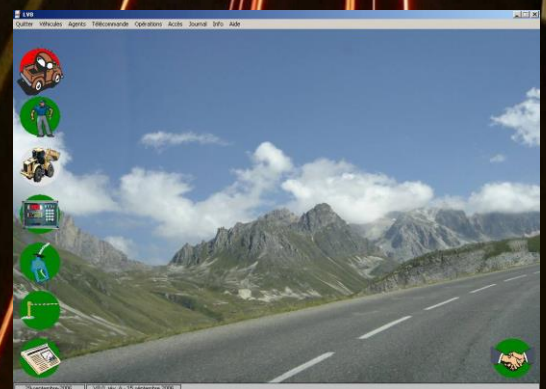

Agent entry

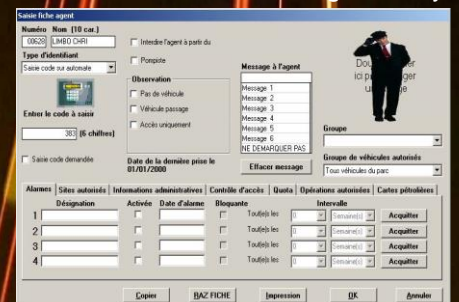

Vehicle entry

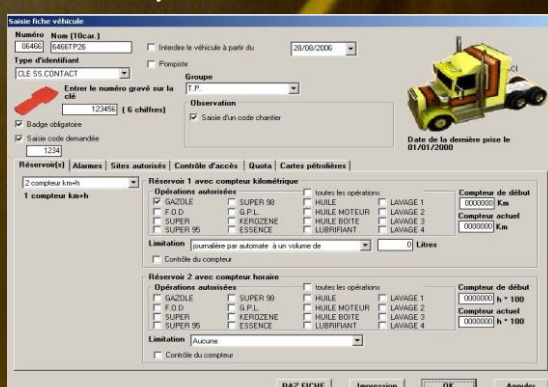

OPERATION - C:\Program Files\ALX800\DATA\OPERATION.MOB

Menu Principal Fichier Prise Entreeure Impression Visualisations Aide

Visualisation De toutes les operations Tout afficher 2458 operations (1) affiché(s) / 2458 operations

Date	Heure	Agent	Vehicule	Compteur	Quantite	Site	Région	Débit	Origine
Saisie total									
07/07/2008	08:00								
08/07/2008	22:59								
					-2391,61				
22/05/2008	19:25:04	EDELWEISS	EDELWEISS	1 km	-49,06 L	Local			Extense
23/05/2008	18:21:38	EDELWEISS	EDELWEISS	1 km	-70,00 L	Local			Extense
23/12/2008	19:43:05	EDELWEISS	EDELWEISS	1 km	-79,00 L	Local	Provence-PA		Extense
					-206,06 L				
Saisie total									
23/07/2008	05:42:30	CHRISTIAN	DEPANNAG	13 km	-400,00 L				1 km Extense
11/03/2008	03:11:00	JEAN	DEPANNAG	14 km	-73,60 L				1 km Extense
17/03/2008	18:04:01	PHILIPPE	DEPANNAG	14 km	-3,18 L	Local			Extense
28/02/2008	18:21:01	LARIET	DEPANNAG	9 km	-110,00 L	Local			-14 km Extense
22/03/2008	09:53:21	CHRISTIAN	DEPANNAG	0 km	-21,56 L	Local			Extense
22/03/2008	10:02:13	CHRISTIAN	DEPANNAG	0 km	-20,00 L	Local			Extense
12/04/2008	09:19:36	JEAN	DEPANNAG	120000 km	-62,01 L	Local			120000 km Extense
12/04/2008	09:25:39	JEAN	DEPANNAG	120100 km	-32,25 L	Local			Extense
07/05/2008	14:29:11	CHRISTIAN	DEPANNAG	126200 km	-493,00 L	Local			100 km Extense
					-1193,40				
21/04/2008	14:27:20	PHILIPPE	9973 LA 05	850 km	-49,25 L	Local			850 km Extense
23/04/2008	11:00:11	PHILIPPE	9973 LA 05	1073 km	-95,00 L	Local			1023 km Extense
15/05/2008	12:22:56	PHILIPPE	9973 LA 05	2000 km	-64,96 L	Local			1523 km Extense
13/05/2008	09:40:59	PHILIPPE	9973 LA 05	2020 km	-46,06 L	Local			20 km Extense
23/05/2008	21:24:09	PHILIPPE	9973 LA 05	4200 km	-35,56 L	Local			2100 km Extense
26/05/2008	19:32:35	PHILIPPE	9973 LA 05	4397 km	-44,00 L	Local			197 km Extense
36/05/2008	09:24:42	PHILIPPE	9973 LA 05	4900 km	-42,25 L	Local			103 km Extense
06/06/2008	14:01:45	PHILIPPE	9973 LA 05	5300 km	-47,21 L	Local			1000 km Extense
16/06/2008	07:47:30	PHILIPPE	9973 LA 05	6500 km	-52,18 L	Local			1000 km Extense
23/06/2008	09:04:49	PHILIPPE	9973 LA 05	7900 km	-56,00 L	Local			1000 km Extense
04/07/2008	17:04:55	PHILIPPE	9973 LA 05	8900 km	-34,62 L	Local	Provence-PA		1000 km Extense
25/07/2008	17:23:14	PHILIPPE	9973 LA 05	9900 km	-43,75 L	Local	Provence-PA		1000 km Extense
13/08/2008	15:42:27	PHILIPPE	9973 LA 05	13000 km	-56,56 L	Local	Provence-PA		5000 km Extense
11/09/2008	17:52:09	PHILIPPE	9973 LA 05	16200 km	-65,25 L	Local	Provence-PA		14600 km Extense
08/09/2008	09:26:22	PHILIPPE	9973 LA 05	17380 km	-39,75 L	Local	Provence-PA		144740 km Extense
13/09/2008	20:20:13	PHILIPPE	9973 LA 05	19500 km	-61,12 L	Local	Provence-PA		1220 km Extense
23/09/2008	16:59:48	PHILIPPE	9973 LA 05	19900 km	-61,18 L	Local	Provence-PA		1000 km Extense
29/09/2008	11:28:37	PHILIPPE	9973 LA 05	21000 km	-22,00 L	Local	Provence-PA		1500 km Extense
01/10/2008	19:53:57	PHILIPPE	9973 LA 05	22000 km	-52,93 L	Local	Provence-PA		1000 km Extense
07/10/2008	19:00:56	PHILIPPE	9973 LA 05	22900 km	-46,60 L	Local	Provence-PA		500 km Extense
17/10/2008	20:01:04	PHILIPPE	9973 LA 05	24000 km	-46,75 L	Local	Provence-PA		1500 km Extense
25/10/2008	13:47:11	PHILIPPE	9973 LA 05	24900 km	-53,12 L	Local	Provence-PA		500 km Extense
04/11/2008	20:43:39	PHILIPPE	9973 LA 05	25900 km	-41,62 L	Local	Provence-PA		1000 km Extense

Performance of the software :

- ❑ Management of all ALX automatons
- ❑ 10 000 agents and 10 000 vehicles
- ❑ Consumptions per agent and per vehicle, per group
- ❑ Entry of external fuellings
- ❑ Colored view of stock in tanks
- ❑ Visualization of tank height indicators.
- ❑ Annual and/or monthly management of consumptions
- ❑ Appreciation of fuellings and supplies
- ❑ Local or remote control of the automaton
- ❑ Quota per agent / per vehicle
- ❑ Concept of doubtful fuelling (done in several times)
- ❑ Monitoring of supplies (purchase price per liter)
- ❑ Automated central management system for 100 sites
- ❑ Importation of external fuellings from fuel companies' billing files
- ❑ TIPP calculation and printout of customs documents
- ❑ Several authorized tanks per vehicle (4 tanks and 4 cons. per vehicle)
- ❑ Filtering fuellings by agent, by vehicle, by group, by date...
- ❑ Vehicle alarm on counter or on date (revisions...)
- ❑ Alarm on date by agent (medical check-up, training courses...)
- ❑ Print-out, display, configurable exportations.

Prerequisites

- ❑ The WINDOWS-compatible software is to be installed on any PENTIUM IV PC with at least 256 Mo free RAM and a 1024 x 800 monitor. It interacts with the other elements via a USB link (local automaton or connected by analog modem) or via the IT network according to the TCP/IP protocol.
- ❑ Can be installed on 3 **LOCAL** PCs sharing data on a server.

Options :

- ❑ GEO-TRACKING link server (allows automatic recovery of counters)
- ❑ Surveillance camera

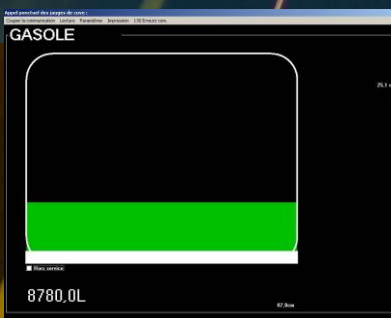

Gauging / stocks

Reference	Description
LV8	LV8.0 software
GEL008	GEO-TRACKING link server
CAM008	Surveillance camera with recording module